1218 Louise Ave. Charlotte, N.C.

TOTAL AREA: 4247.05 sq ft • **LIVING AREA:** 3484.17 sq ft • **FLOORS:** 2

magicplan

▼ 1st Floor

TOTAL AREA: 2394.54 sq ft • **LIVING AREA:** 1631.67 sq ft •

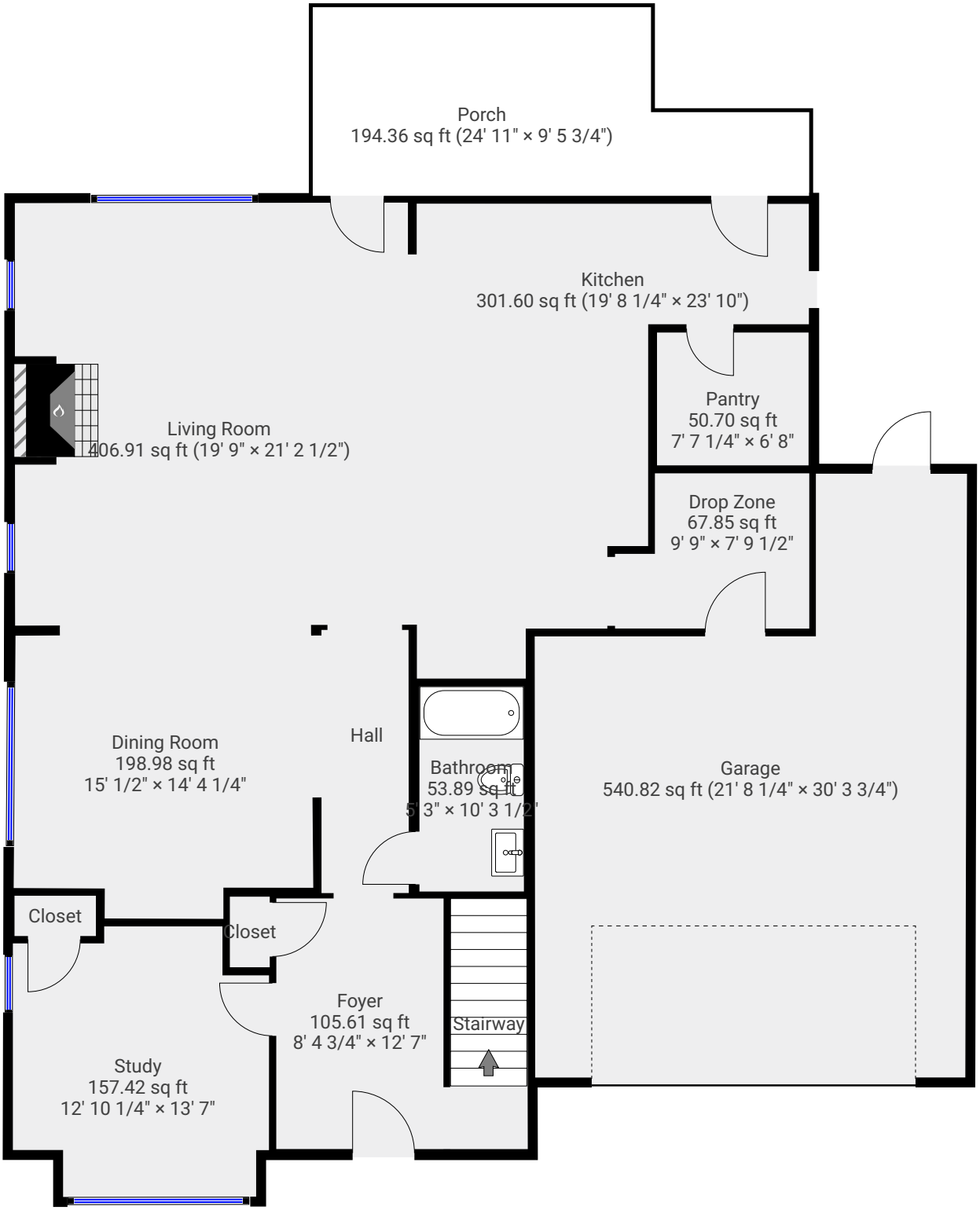

1218 Louise Ave. Charlotte, N.C.

TOTAL AREA: 4247.05 sq ft • **LIVING AREA:** 3484.17 sq ft • **FLOORS:** 2

magicplan

▼ 2nd Floor
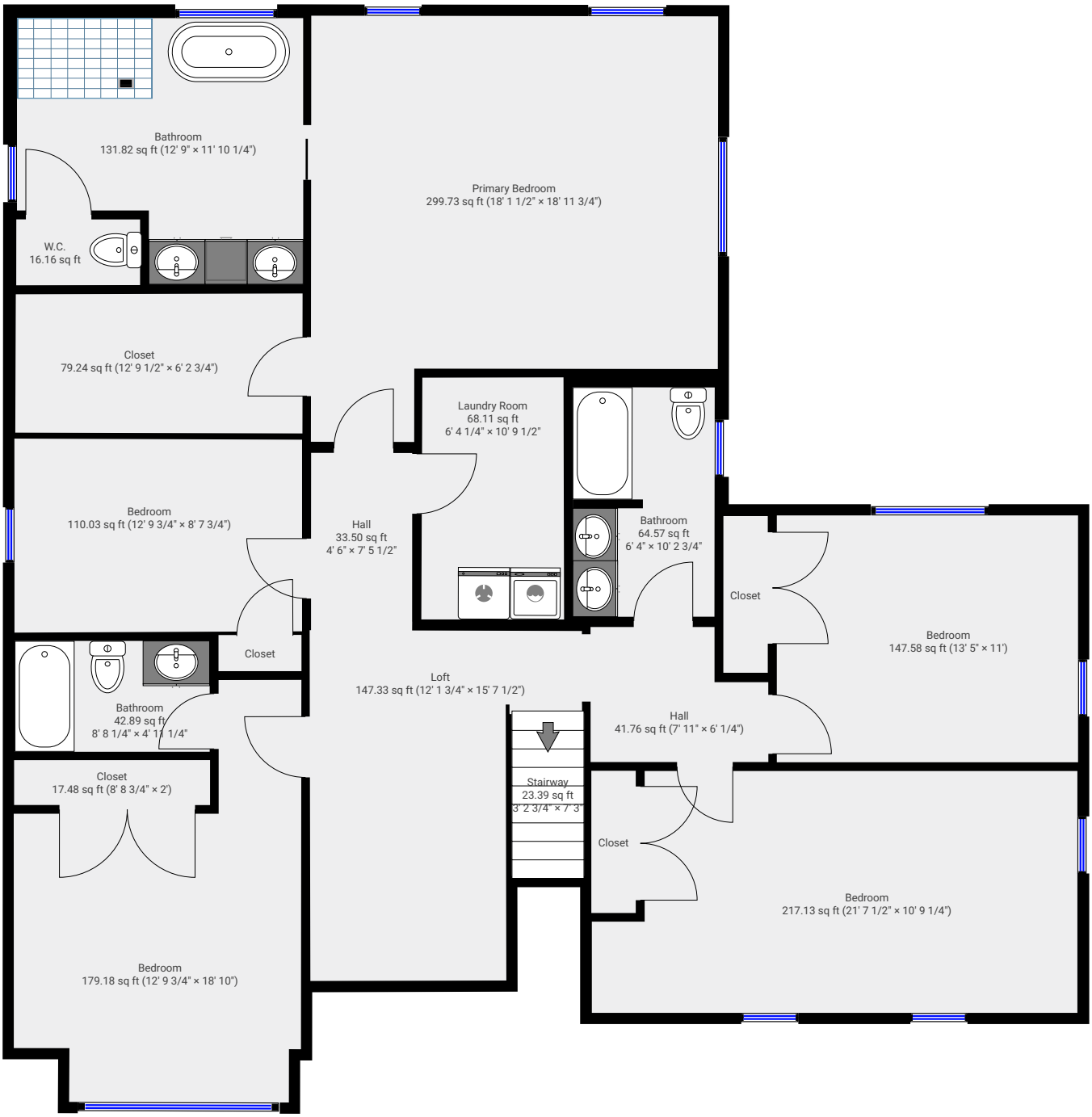
TOTAL AREA: 1852.51 sq ft • **LIVING AREA:** 1852.51 sq ft •